

$\text{♩} = 60$

10 1 4 4 4

23 2 accel. $\text{♩} = 120$ 1

p *ff* *pp* *ff* 3 3 3 3 3 3 3 3

30 $\text{♩} = 144$ *f* *p*

36 3 (1) (2) (3) (4) (5) (6) (7) (8) (9) (10) (11) (12) (13)

49 (14) (15) (16) (17) (18) (19) (20) (21) (22) (23) (24) (25) (26) (27)

f *p*

63 4 (1) (2) (3) (4) (5) (6) (7) (8) (9) (10) (11) (12) (13)

f sub

76 (14) (15) (16) (17) (18) (19) (20) (21) 1

mp

87 3

p *ff*

97

p *p*

102 11 rall. 3

119 5 Andante $\text{♩} = 80$ 16

136 2 2 6 3

143

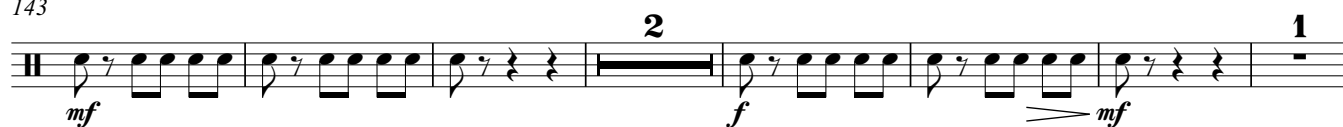

152

159

164 ♩ = 144

168 [7]

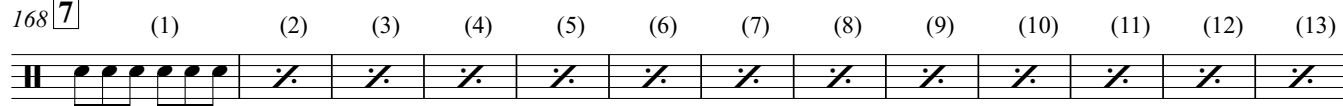

181

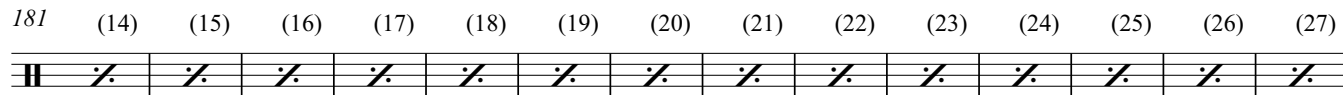

195 [8]

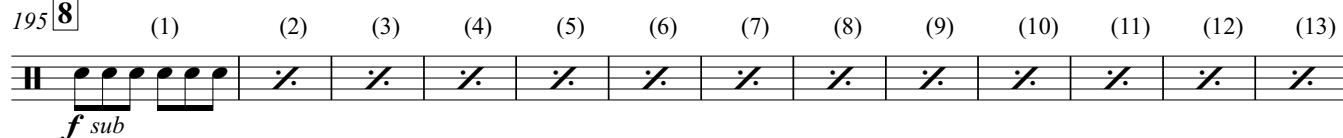

208

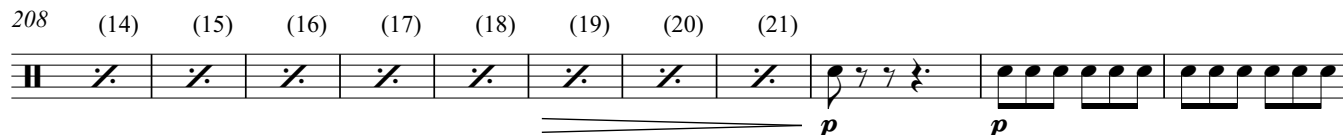

219

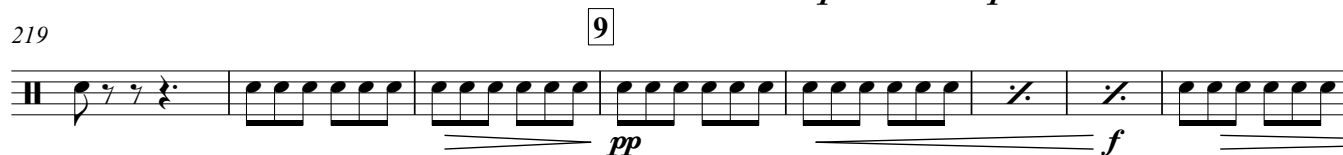

227

233

238 [10] ♩ = 120

Snares off, muted
Play with fingers

[11]

261

269 **2** **1** (STICKS) **2** *f*

Snares off, muted
Play with fingers

280 **12** *mf* *p*

289 *mf* Snares off, muted
Play with fingers

297 **2** (STICKS) **2** *f* *pp* *mf*

308 **13** *f*

322 **2** **2** **2** **2** **2** *f* *p* *ppp*

335 **14** *mf* **2** **2** **2** **2** **2** **2**

349 **15** **2** **6** **KIT** *p* *f* *p* *f* *p* **4** *p*

366 *f* *p* *f* *ffp* *ff* *accel.*

375 **2** *mp*

383 - - - - - ♩. = 144 (1)

6 *ff* *f*

390 (2) (3) (4) (5) (6) (7) (8) (9) (10) (11) (12) (13) (14)

403 (15) (16) (17) (18) (19) (20) (21) (22) (23)

rall. ♩ = 60

BASS DRUM

422 *p*

428

428

436

436 ♩ = 90 **molto rit.** ♩ = 40

1

1

441 18 $\text{♩} = 80$ *pp* *Andante* $\text{♩} = 80$ *ff* *rit.* $\text{♩} = 60$ *molto*

441

470

470 - $\text{♩} = 60$ rit.
